



Bid Notice Abstract

Request for Quotation (RFQ)

Reference Number 12225610
Procuring Entity CARLOS HILADO MEMORIAL STATE UNIVERSITY
Title Procurement of Labor and Materials for the Enhancement of RH Building Male, Female and All Gender/PWD Comfort Rooms at Fortune Towne Campus
Area of Delivery Negros Occidental

Solicitation Number:	RFQ 25-355	Status	Pending
Trade Agreement:	Implementing Rules and Regulations		
Procurement Mode:	Negotiated Procurement - Small Value Procurement (Sec. 53.9)	Associated Components	1
Classification:	Civil Works	Bid Supplements	0
Category:	Construction Projects		
Approved Budget for the Contract:	PHP 500,000.00	Document Request List	0
Delivery Period:	45 Day/s		
Client Agency:		Date Published	16/07/2025
Contact Person:	Rowena De la Vida Prado Administrative Assistant II Mabini Street Talisay City Negros Occidental Philippines 6115 63-34-7120005 Ext.142 63-939-9296624 bac.sec@chmsu.edu.ph	Last Updated / Time	15/07/2025 15:25 PM
		Closing Date / Time	23/07/2025 09:00 AM

Description

Republic of the Philippines
 CARLOS HILADO MEMORIAL STATE UNIVERSITY
 Talisay City, Negros Occidental
 Mobile Phone Number: 0939 929 6624
 bac.sec@chmsu.edu.ph

REQUEST FOR QUOTATION
 Page 1 of 13
 Date: JULY 14, 2025
 Quotation No. 25-355

Please quote your lowest price on the item/s listed below, stating the shortest time of delivery and submit your quotation duly signed by your representative not later than _____ in the return envelope attached herewith.

DR. ANDREW EUSEBIO S.TAN
 BAC Chairman

NOTE:

- ALL ENTRIES MUST BE TYPEWRITTEN
- DELIVERY PERIOD WITHIN 45 CALENDAR DAYS
- WARRANTY SHALL BE FOR A PERIOD OF SIX (6) MONTHS FOR SUPPLIES & MATERIALS, ONE (1) YEAR FOR EQUIPMENT, FROM DATE OF ACCEPTANCE BY THE PROCURING ENTITY

4. PRICE VALIDITY SHALL BE FOR A PERIOD OF _____ CALENDAR DAYS
5. G-EPS REGISTRATION CERTIFICATE SHALL BE ATTACHED UPON SUBMISSION OF THE QUOTATION
6. BIDDERS SHALL SUBMIT ORIGINAL BROCHURES SHOWING CERTIFICATIONS OF THE PRODUCT BEING OFFERED

ITEM DESCRIPTION OF WORKS QTY. UNIT MATERIAL COST LABOR COST TOTAL COST

NO. Unit Cost Material Sub-Total Cost Unit Cost Labor Sub-Total Cost

ONE (1) LOT

LABOR AND MATERIALS FOR THE ENHANCEMENT OF RH BUILDING MALE, FEMALE, AND ALL GENDER/PWD COMFORT ROOMS AT FORTUNE-TOWNE CAMPUS

SCOPE OF WORKS

1.0 GENERAL REQUIREMENTS

- 1.1 Mobilization and Demobilization
- 1.2 Site clearing, cleaning and hauling
- 1.3 Demolition and Removal of structures
 - 1.3.1 Existing Ceiling joist and ceiling panels (A=53sq.m)
 - 1.3.2 Existing walls (portion only)
 - 1.3.3 Existing wall and floor tiles (portion only) and installation reuse tiles
 - 1.3.4 Removal of existing Urinals, water closet and Relocate/reuse
 - 1.3.5 Removal of existing mirror and relocate
 - 1.3.6 Removal of existing electrical wire , lightings and fixtures
- 1.4 Earthworks (Excavation, Backfilling & Compaction)
- 1.5 Forms and Scaffolds
- 1.6 Safety Occupational Hazzard

2.0 STRUCTURAL WORKS

- 2.1 Concreting and Rebar works
 - 2.1.1 stiffener column
 - 2.1.2 wall footing
 - 2.1.3 lintel beam
 - 2.1.4 concrete counter

3.0 ARCHITECTURAL WORKS

3.1 MASONRY WORKS

3.2 CARPENTRY WORKS

- 3.2.1 "Fabrication of Female cubicle , male and female's door cubicles: 12mm thick, Solid compacted laminated phenolic board with complete mounting bracket, framing, hinges, knob handle, robe hook and complete lockset (see plan details)"
- 3.2.2 22 mm thickness x 200 mm W x 2895cm L pvc fluted panel
- 3.2.3 "D1-120cm W x 210cm H solid panel door with door jamb, door knob and kick plate, complete hardware and accessories"

- 3.2.4 "D3-60cm W x 210cm H solid panel door with jamb, door knob ,complete hardware and accessories"

3.3 GLASS WORKS

- 3.3.1 Supply and Installation
 - 3.3.1.1 13 .00m L x 1/4" thickness x 05.m H frosted glass partition on analok frame

3.4 TILING WORKS

- 3.4.1 Installation of wall and floor tiles
- 3.4.2 concrete top counter with splash board

3.5 PAINTING WORKS

- 3.5.1 Surface preparation and painting of ceiling joist ,ceiling panels, hangers, electrical conduit lines/raceways
- 3.5.2 Surface preparation and painting of walls

3.6 CEILING WORKS

4.0 SPECIAL WORKS

- 4.1 Fabrication and Installation
 - 4.1.1 Comfort rooms signages, Restroom direction sign, Fabrication and Installation of 3D lettering signage (0.10 m x 0.10m x 1" thick) see plan.

5.0 ELECTRICAL WORKS

- 5.1 Wirings, switches, conduits, lighting fixtures

6.0 PLUMBING WORKS

- 6.1 Sanitary Line
- 6.2 Water Supply Line

7.0 MISCELLANEOUS WORKS

BILL OF QUANTITIES

1.0 GENERAL REQUIREMENTS

- 1.1 Mobilization and Demobilization 1.00 lot
- 1.2 Site clearing, cleaning and hauling 1.00 lot
- 1.3 Demolition and Removal of structures 1.00 lot
 - 1.3.1 Existing Ceiling joist and ceiling panels (A=53sq.m)
 - 1.3.2 Existing walls (portion only)
 - 1.3.3 Existing wall and floor tiles (portion only) and installation reuse tiles
 - 1.3.4 Removal of existing Urinals, water closet and Relocate/reuse
 - 1.3.5 Removal of existing mirror and relocate
 - 1.3.6 Removal of existing electrical wire , lightings and fixtures

1.4 Earthworks (Excavation, Backfilling & Compaction) 1.00 lot
 1.5 Forms and Scaffolds 1.00 lot
 1.6 Safety Occupational Hazzard 1.00 lot
 Sub-total, 1.0 (GENERAL REQUIREMENTS)

2.0 STRUCTURAL WORKS

2.1 Concreting and Rebar works
 2.1.1 Portland Cement 40kgs (class A) 14.00 bgs
 2.1.2 Fine mixing sand 3.00 cu.m
 2.1.3 3/4" Gravel 3.00 cu.m
 2.1.4 10mm Ø Deformed bars @ 6.00m 38.00 lght
 2.1.5 12mm Ø Deformed bars @ 6.00m 8.00 lght
 2.1.5 # 16 GI wire 6.00 kg.
 2.1.6 Steel cutting disc 7.00 pcs
 Sub-total, 2.1 (Concreting and Rebarworks)

3.0 ARCHITECTURAL WORKS

3.1 MASONRY WORKS

3.1.1 4" Concrete Hollw Blocks 339.00 pcs
 3.1.2 Portland Cement 40kgs (class A) 30.00 bgs
 3.1.3 Fine mixing sand 2.00 cu.m
 3.1.4 10mm Ø x 6m Deformed Bars 15 lghts
 3.1.5 #16 G.I. Tie Wire 2.00 kg
 Sub-total, 3.1 (MASONRY WORKS)

3.2 CARPENTRY WORKS

3.2.1 "Fabrication of Female cubicle , male and female's door cubicles: 12mm thick, Solid compacted laminated phenolic board with complete mounting bracket, framing, hinges, knob handle, robe hook and complete lockset (see plan details)" 1.00 lot
 3.2.2 22 mm thickness x 200 mm W x 2895cm L pvc fluted panel 9.00 pc
 3.2.3 "D1-120cm W x 210cm H solid panel door with door jamb, door knob and kick plate, complete hardware and accessories " 1.00 set
 3.2.4 "D3-60cm W x 210cm H solid panel door with jamb, door knob ,complete hardware and accessories " 1.00 set
 Sub-total, 3.2 (CARPENTRY WORKS)

3.3 GLASS WORKS

3.3.1 Supply and Installation
 3.3.1.1 13 .00m L x 1/4" thickness x 05.m H frosted glass partition on analog frame 1.00 lot
 Sub-total, 3.3 (GLASS WORKS)

3.4 TILING WORKS

3.4.1 60cm X 60cm non-skid tiles 38.00 pcs
 3.4.2 black oxide 5.00 kg
 3.4.3 15 cm X 60cm non-skid tiles 30.00 pcs
 3.4.4 30cm X 60cm glazed tiles 15.00 pcs
 3.4.5 40cm X 60cm non-skid tiles 20.00 pcs
 3.4.6 Tile cutting disc 3.00 pcs
 3.4.7 Portland Cement 40kgs (class A) 2.00 bgs
 3.4.8 white cement 6.00 kgs
 3.4.9 Adhesive 25 kg 2.00 bgs
 Sub-total, 3.4 (TILING WORKS)

3.5 PAINTING WORKS

3.5.1 Semi gloss acrylic paint 7.00 gal
 3.5.2 Latex flat white paint 4.00 gal
 3.5.3 Metal primer Zinc Chromate 3.00 gal
 3.5.4 Skim Coat Superfine 20kg 5.00 bag
 3.5.5 Zinc Chromate top coat paint "grey" 3.00 gal
 3.5.6 Paint thinner 3.00 gal
 3.5.7 3 "paint brush 10.00 pc
 3.5.8 Sanding paper 150.00 pc
 3.5.9 Roller 7.00 pc
 Sub-total, 3.5 (PAINTING WORKS)

3.6 CEILING WORKS

3.6.1 1/4" x 4' x 8' fiber cement board 10.00 sheet
 3.6.2 Blind rivets 1/8" x 3/4" 5.00 box
 3.6.3 19mmX5.5mm thickness metal furrings @ 5m (joist and hanger) 30.00 lght
 3.6.4 Tubular 1.2mm x 2" x 3" x 1.2mm @ 6.00 m 15.00 lght
 3.6.5 10mm Ø x 6m plain Bars (hanger) 6.00 lght
 3.6.6 "
 3 1/2" Full Thread Screw" 100.00 pc
 3.6.7 Welding Rod 7.00 kls
 3.6.8 Steel Cutting Disc 4" Ø 7.00 pc
 3.6.9 Grinding Stone 4" Ø 5.00 pc

Sub-total, 3.6 (CEILING WORKS)**4.0 SPECIAL WORKS****4.1 Fabrication and Installation**

4.1.1 Comfort rooms signages, Restroom direction sign, Fabrication and Installation of 3D lettering signage (0.10 m x 0.10m x 1" thick) see plan. 1.00 lot

Sub-total, 4.0 (SPECIAL WORKS)**5.0 ELECTRICAL WORKS**

5.1 20 amps sub breaker 2.00 set

5.2 Square Recessed Downlight 18w 11.00 pcs

5.3 Square Recessed Downlight 7w (warm light) 6.00 pcs

5.4 Square Recessed Downlight 3w (warm light) 4.00 pcs

5.5 Wall Lamp Series Wall Lamp 1xe27 Ip44 18w 4.00 pcs

5.6 switches (1gang) 3.00 pcs

5.7 switches (2gang) 2.00 pcs

5.8 switches (3 gang) 3.00 pcs

6.8 universal outlet (1 gang) 8.00 pcs

5.9 electrical tape (big) 7.00 pcs

5.10 20mm x 3m conduit pvc pipe 13.00 lgth

5.11 3.5mm THHN wire 1.00 Roll

5.12 LX PVC Junction Box w/ screw 13.00 pcs

5.13 2.0mm² THHN wire 1.00 Roll

5.14 exhaust fan (ceiling type) 50 watts 5.00 set

5.15 emergency lamp 18w 2.00 set

Sub-total, 5.0 (ELECTRICAL WORKS)**6.0 PLUMBING WORKS****6.1 SANITARY LINE**

6.1.1 3"Ø x 3.00m PVC pipe 7.00 set

6.1.2 3"Ø p-trap 6.00 pcs

6.1.3 3"Ø clean out 6.00 pcs

6.1.4 4"Ø x 3"Ø wye 3.00 pcs

6.1.5 4"Ø x 4"Ø wye 2.00 pcs

6.1.6 3"Ø x 3"Ø x 45° pvc elbow 10.00 pcs

6.1.7 4"Ø x 4"Ø x 45° pvc elbow 6.00 pcs

6.1.8 4"Ø clean out 2.00 pcs

6.1.9 4"Ø x 3.00m PVC pipe 5.00 lgth

6.2.9 solvent cement 100cc 4.00 can

6.2 WATER SUPPLY LINE

6.2.1 1/2" Ø x 3.00m PVC blue pipe 5.00 set

6.2.2 1/2" Ø tee fitting pipe 6.00 pcs

6.2.3 1/2" Ø 90° elbow fitting pipe 10.00 pcs

6.2.4 brass type faucet 5.00 pcs

6.2.5 water closet with bedit and complete accessories (PWD) 1.00 set

6.2.6 counter top wash basin and complete accessories/ with faucet 2.00 set

6.2.7 toilet flusher 5.00 set

6.2.8 urinal flush valve 4.00 set

6.2.9 solvent cement 100cc 4.00 can

Sub-total, 6.0 (PLUMBING WORKS)**7.0 MISCELLANEOUS WORKS**

7.1 FOR ALL OTHER ITEMS that are not included on listed Bill of Quantities in your Bid but are deemed necessary for the completion of the works and the delivery of the project.

Sub-total, 7.0 (Miscellaneous Works)

PROJECT DURATION: 45 CALENDAR DAYS

Note: Attach Certificate of Site Inspection

A. TOTAL DIRECT COST

B. CONSUMABLES:

C. SUPERVISION AND ADMINISTRATION:

D. TOTAL INDIRECT COST (B+C):

E. TOTAL COST (A+D)

F. VAT (12% OF ITEM E):

GRAND TOTAL OF PROJECT COST:

*****NOTHING FOLLOWS*****

TOTAL ABC = Php 500,000.00

PROCUREMENT OF LABOR AND MATERIALS FOR ENHANCEMENT OF RH BUILDING MALE, FEMALE, ALL GENDER/PWD COMFORT ROOMS AT FORTUNE-TOWNE/ A. SALES (PPDM Coordinator)

PR# 25-689-0619 06-19-25

MDS 194-101-25-06 06-25-25

Line Items

Item No.	Product/Service Name	Description	Quantity	UOM	Budget (PHP)
1	ONE (1) LOT	Labor and Materials for the Enhancement of RH Building Male, Female and All Gender/PWD Comfort Rooms	1	Lot	500,000.00

Created by	Rowena De la Vida Prado
Date Created	15/07/2025

The PhilGEPS team is not responsible for any typographical errors or misinformation presented in the system. PhilGEPS only displays information provided for by its clients, and any queries regarding the postings should be directed to the contact person/s of the concerned party.

© 2004-2025 DBM Procurement Service. All rights reserved.

[Help](#) | [Contact Us](#) | [Sitemap](#)



Republic of the Philippines
CARLOS HILADO MEMORIAL STATE UNIVERSITY
Talisay City, Negros Occidental
Mobile Phone Number: 0939 929 6624
bac.sec@chmsu.edu.ph

REQUEST FOR QUOTATION

Page 1 of 13

Date: JULY 14, 2025
Quotation No. 25-355

Please quote your lowest price on the item/s listed below, stating the shortest time of delivery and submit your quotation duly signed by your representative not later than _____ in the return envelope attached herewith.

DR. ANDREW EUSEBIO S.TAN
BAC Chairman

NOTE:

- 1. ALL ENTRIES MUST BE TYPEWRITTEN
- 2. DELIVERY PERIOD WITHIN 45 CALENDAR DAYS
- 3. WARRANTY SHALL BE FOR A PERIOD OF SIX (6) MONTHS FOR SUPPLIES & MATERIALS, ONE (1) YEAR FOR EQUIPMENT, FROM DATE OF ACCEPTANCE BY THE PROCURING ENTITY
- 4. PRICE VALIDITY SHALL BE FOR A PERIOD OF _____ CALENDAR DAYS
- 5. G-EPS REGISTRATION CERTIFICATE SHALL BE ATTACHED UPON SUBMISSION OF THE QUOTATION
- 6. BIDDERS SHALL SUBMIT ORIGINAL BROCHURES SHOWING CERTIFICATIONS OF THE PRODUCT BEING OFFERED

ITEM NO.	DESCRIPTION OF WORKS	QTY.	UNIT	MATERIAL COST		LABOR COST		TOTAL COST
				Unit Cost	Material Sub-Total Cost	Unit Cost	Labor Sub-Total Cost	
	ONE (1) LOT							
	LABOR AND MATERIALS FOR ENHANCEMENT OF RH BUILDING MALE, FEMALE, ALL GENDER/PWD COMFORT ROOMS AT FORTUNE-TOWNE CAMPUS							
SCOPE OF WORKS								
1.0	GENERAL REQUIREMENTS							
1.1	Mobilization and Demobilization							
1.2	Site clearing, cleaning and hauling							
1.3	Demolition and Removal of structures							
1.3.1	Existing Ceiling joist and ceiling panels (A=53sq.m)							
1.3.2	Existing walls (portion only)							
1.3.3	Existing wall and floor tiles (portion only) and installation reuse tiles							
1.3.4	Removal of existing Urinals,water closet and Relocate/reuse							
1.3.5	Removal of existing mirror and relocate							
1.3.6	Removal of existing electrical wire , lightings and fixtures							

Date _____ By _____
Released (BAC) _____
Returned (Supplier) _____

Printed Name/Signature

Tel. No./Cellphone No.

Date



Republic of the Philippines
CARLOS HILADO MEMORIAL STATE UNIVERSITY
Talisay City, Negros Occidental
Mobile Phone Number: 0939 929 6624
bac.sec@chmsu.edu.ph

REQUEST FOR QUOTATION

Page 2 of 13

Date: JULY 14, 2025
Quotation No. 25-355

Please quote your lowest price on the item/s listed below, stating the shortest time of delivery and submit your quotation duly signed by your representative not later than _____ in the return envelope attached herewith.

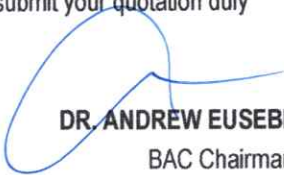
DR. ANDREW EUSEBIO S.TAN
BAC Chairman

NOTE:

- 1. ALL ENTRIES MUST BE TYPEWRITTEN
- 2. DELIVERY PERIOD WITHIN 45 CALENDAR DAYS
- 3. WARRANTY SHALL BE FOR A PERIOD OF SIX (6) MONTHS FOR SUPPLIES & MATERIALS, ONE (1) YEAR FOR EQUIPMENT, FROM DATE OF OF ACCEPTANCE BY THE PROCURING ENTITY
- 4. PRICE VALIDITY SHALL BE FOR A PERIOD OF _____ CALENDAR DAYS
- 5. G-EPS REGISTRATION CERTIFICATE SHALL BE ATTACHED UPON SUBMISSION OF THE QUOTATION
- 6. BIDDERS SHALL SUBMIT ORIGINAL BROCHURES SHOWING CERTIFICATIONS OF THE PRODUCT BEING OFFERED

ITEM NO.	DESCRIPTION OF WORKS	QTY.	UNIT	MATERIAL COST		LABOR COST		TOTAL COST
				Unit Cost	Material Sub-Total Cost	Unit Cost	Labor Sub-Total Cost	
1.4	Earthworks (Excavation,Backfilling & Compaction)							
1.5	Forms and Scaffolds							
1.6	Safety Occupational Hazzard							
2.0	STRUCTURAL WORKS							
2.1	Concreting and Rebarworks							
2.1.1	stiffener column							
2.1.2	wall footing							
2.1.3	lintel beam							
2.1.4	concrete counter							
3.0	ARCHITECTURAL WORKS							
3.1	MASONRY WORKS							
3.2	CARPENTRY WORKS							
3.2.1	Fabrication of Female cubicle , male and female's door cubicles: 12mm thick, Solid compacted laminated phenolic board with complete mounting bracket, framing, hinges,knob handle, robe hook and complete lockset (see plan details)							

Released (BAC) _____ Date _____ By _____
Returned (Supplier) _____

Printed Name/Signature

Tel. No./Cellphone No.

Date



Republic of the Philippines
CARLOS HILADO MEMORIAL STATE UNIVERSITY
Talisay City, Negros Occidental
Mobile Phone Number: 0939 929 6624
bac.sec@chmsu.edu.ph

REQUEST FOR QUOTATION

Page 3 of 13

Date: JULY 14, 2025
Quotation No. 25-355

Please quote your lowest price on the item/s listed below, stating the shortest time of delivery and submit your quotation duly signed by your representative not later than _____ in the return envelope attached herewith.

DR. ANDREW EUSEBIO S.TAN
BAC Chairman

NOTE:

1. ALL ENTRIES MUST BE TYPEWRITTEN
2. DELIVERY PERIOD WITHIN 45 CALENDAR DAYS
3. WARRANTY SHALL BE FOR A PERIOD OF SIX (6) MONTHS FOR SUPPLIES & MATERIALS, ONE (1) YEAR FOR EQUIPMENT, FROM DATE OF OF ACCEPTANCE BY THE PROCURING ENTITY
4. PRICE VALIDITY SHALL BE FOR A PERIOD OF _____ CALENDAR DAYS
5. G-EPS REGISTRATION CERTIFICATE SHALL BE ATTACHED UPON SUBMISSION OF THE QUOTATION
6. BIDDERS SHALL SUBMIT ORIGINAL BROCHURES SHOWING CERTIFICATIONS OF THE PRODUCT BEING OFFERED

ITEM NO.	DESCRIPTION OF WORKS	QTY.	UNIT	MATERIAL COST		LABOR COST		TOTAL COST
				Unit Cost	Material Sub-Total Cost	Unit Cost	Labor Sub-Total Cost	
3.2.2	22 mm thickness x 200 mm W x 2895cm L pvc fluted panel							
3.2.3	solid panel door with door jamb, door knob and kick plate, complete hardware and accessories							
3.2.4	D3-60cm W x 210cm H solid panel door with jamb, door knob ,complete hardware and accessories							
3.3	GLASS WORKS							
3.3.1	Supply and Installation							
3.3.1.1	13 .00m L x 1/4" thickness x 05.m H frosted glass partition on analok frame							
3.4	TILING WORKS							
3.4.1	Installation of wall and floor tiles							
3.4.2	concrete top counter with splash board							
3.5	PAINTING WORKS							
3.5.1	Surface preparation and painting of ceiling joist ,ceiling panels, hangers, electrical conduit lines/raceways							

Date

By

Released (BAC)

Returned (Supplier)

Printed Name/Signature

Tel. No./Cellphone No.

Date



Republic of the Philippines
CARLOS HILADO MEMORIAL STATE UNIVERSITY
Talisay City, Negros Occidental
Mobile Phone Number: 0939 929 6624
bac.sec@chmsu.edu.ph

REQUEST FOR QUOTATION

Page 4 of 13

Date: JULY 14, 2025
Quotation No. 25-355

Please quote your lowest price on the item/s listed below, stating the shortest time of delivery and submit your quotation duly signed by your representative not later than _____ in the return envelope attached herewith.

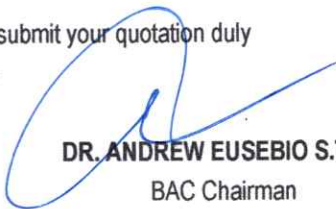
DR. ANDREW EUSEBIO S.TAN
BAC Chairman

NOTE:

- 1. ALL ENTRIES MUST BE TYPEWRITTEN
- 2. DELIVERY PERIOD WITHIN 45 CALENDAR DAYS
- 3. WARRANTY SHALL BE FOR A PERIOD OF SIX (6) MONTHS FOR SUPPLIES & MATERIALS, ONE (1) YEAR FOR EQUIPMENT, FROM DATE OF OF ACCEPTANCE BY THE PROCURING ENTITY
- 4. PRICE VALIDITY SHALL BE FOR A PERIOD OF _____ CALENDAR DAYS
- 5. G-EPS REGISTRATION CERTIFICATE SHALL BE ATTACHED UPON SUBMISSION OF THE QUOTATION
- 6. BIDDERS SHALL SUBMIT ORIGINAL BROCHURES SHOWING CERTIFICATIONS OF THE PRODUCT BEING OFFERED

ITEM NO.	DESCRIPTION OF WORKS	QTY.	UNIT	MATERIAL COST		LABOR COST		TOTAL COST
				Unit Cost	Material Sub-Total Cost	Unit Cost	Labor Sub-Total Cost	
3.5.2	Surface preparation and painting of walls							
3.6	CEILING WORKS							
4.0	SPECIAL WORKS							
4.1	Fabrication and Installation							
4.1.1	Comfort rooms sinages, Restroom direction sign, Fabrication and Installation of 3D lettering signage (0.10 m x 0.10m x 1" thick) see plan.							
5.0	ELECTRICAL WORKS							
5.1	Wirings, switches, conduits, lighting fixtures							
6.0	PLUMBING WORKS							
6.1	Sanitary Line							
6.2	Water Supply Line							
7.0	MISCELLANEOUS WORKS							
	BILL OF QUANTITIES							
1.0	GENERAL REQUIREMENTS							
1.1	Mobilization and Demobilization	1.00	lot					

Released (BAC) _____ Date _____ By _____
Returned (Supplier) _____

Printed Name/Signature

Tel. No./Cellphone No.

Date



Republic of the Philippines
CARLOS HILADO MEMORIAL STATE UNIVERSITY
Talisay City, Negros Occidental
Mobile Phone Number: 0939 929 6624
bac.sec@chmsu.edu.ph

REQUEST FOR QUOTATION

Page 5 of 13

Date: JULY 14, 2025

Quotation No. 25-355

Please quote your lowest price on the item/s listed below, stating the shortest time of delivery and submit your quotation duly signed by your representative not later than _____ in the return envelope attached herewith.

DR. ANDREW EUSEBIO S.TAN
BAC Chairman

NOTE:

1. ALL ENTRIES MUST BE TYPEWRITTEN
2. DELIVERY PERIOD WITHIN 45 CALENDAR DAYS
3. WARRANTY SHALL BE FOR A PERIOD OF SIX (6) MONTHS FOR SUPPLIES & MATERIALS, ONE (1) YEAR FOR EQUIPMENT, FROM DATE OF OF ACCEPTANCE BY THE PROCURING ENTITY
4. PRICE VALIDITY SHALL BE FOR A PERIOD OF _____ CALENDAR DAYS
5. G-EPS REGISTRATION CERTIFICATE SHALL BE ATTACHED UPON SUBMISSION OF THE QUOTATION
6. BIDDERS SHALL SUBMIT ORIGINAL BROCHURES SHOWING CERTIFICATIONS OF THE PRODUCT BEING OFFERED

ITEM NO.	DESCRIPTION OF WORKS	QTY.	UNIT	MATERIAL COST		LABOR COST		TOTAL COST
				Unit Cost	Material Sub-Total Cost	Unit Cost	Labor Sub-Total Cost	
1.2	Site clearing, cleaning and hauling	1.00	lot					
1.3	Demolition and Removal of structures	1.00	lot					
1.3.1	Existing Ceiling joist and ceiling panels (A=53sq.m)							
	Existing walls (portion only)							
1.3.3	Existing wall and floor tiles (portion only) and installation reuse tiles							
1.3.4	Removal of existing Urinals,water closet and Relocate/reuse							
1.3.5	Removal of existing mirror and relocate							
1.3.6	Removal of existing electrical wire , lightings and fixtures							
1.4	Earthworks (Excavation,Backfilling & Compaction)	1.00	lot					
1.5	Forms and Scaffolds	1.00	lot					
1.6	Safety Occupational Hazzard	1.00	lot					
	Sub-total, 1.0 (GENERAL REQUIREMENTS)							
2.0	STRUCTURAL WORKS							
2.1	Concreting and Rebarworks							
2.1.1	Portland Cement 40kgs (class A)	14.00	bgs					

Date

By

Released (BAC)

Returned (Supplier)

Printed Name/Signature

Tel. No./Cellphone No.

Date



Republic of the Philippines
CARLOS HILADO MEMORIAL STATE UNIVERSITY
Talisay City, Negros Occidental
Mobile Phone Number: 0939 929 6624
bac.sec@chmsu.edu.ph

REQUEST FOR QUOTATION

Page 6 of 13

Date: JULY 14, 2025
Quotation No. 25-355

Please quote your lowest price on the item/s listed below, stating the shortest time of delivery and submit your quotation duly signed by your representative not later than _____ in the return envelope attached herewith.

DR. ANDREW EUSEBIO S.TAN
BAC Chairman

NOTE:

1. ALL ENTRIES MUST BE TYPEWRITTEN
2. DELIVERY PERIOD WITHIN 45 CALENDAR DAYS
3. WARRANTY SHALL BE FOR A PERIOD OF SIX (6) MONTHS FOR SUPPLIES & MATERIALS, ONE (1) YEAR FOR EQUIPMENT, FROM DATE OF ACCEPTANCE BY THE PROCURING ENTITY
4. PRICE VALIDITY SHALL BE FOR A PERIOD OF _____ CALENDAR DAYS
5. G-EPS REGISTRATION CERTIFICATE SHALL BE ATTACHED UPON SUBMISSION OF THE QUOTATION
6. BIDDERS SHALL SUBMIT ORIGINAL BROCHURES SHOWING CERTIFICATIONS OF THE PRODUCT BEING OFFERED

ITEM NO.	DESCRIPTION OF WORKS	QTY.	UNIT	MATERIAL COST		LABOR COST		TOTAL COST
				Unit Cost	Material Sub-Total Cost	Unit Cost	Labor Sub-Total Cost	
2.1.2	Fine mixing sand	3.00	cu.m					
2.1.3	3/4" Gravel	3.00	cu.m					
2.1.4	10mm Ø Deformed bars @ 6.00m	38.00	lght					
2.1.5	12mm Ø Deformed bars @ 6.00m	8.00	lght					
2.1.5	# 16 GI wire	6.00	kg.					
2.1.5	Steel cutting disc	7.00	pcs					
	Sub-total, 2.1 (Concreting and Rebarworks)							
3.0	ARCHITECTURAL WORKS							
3.1	MASONRY WORKS							
3.1.1	4" Concrete Hollw Blocks	339.00	pcs					
3.1.2	Portland Cement 40kgs (class A)	30.00	bgs					
3.1.3	Fine mixing sand	2.00	cu.m					
3.1.4	10mm Ø x 6m Deformed Bars	15	lghts					
3.1.5	#16 G.I. Tie Wire	2.00	kg					
	Sub-total, 3.1 (MASONRY WORKS)							
3.2	CARPENTRY WORKS							
3.2.1	Fabrication of Female cubicle , male and female's door cubicles: 12mm thick, Solid compacted laminated phenolic board with complete mounting bracket, framing, hinges,knob handle, robe hook and complete lockset (see plan details)	1.00	lot					

Date

By

Released (BAC) _____
Returned (Supplier) _____

Printed Name/Signature

Tel. No./Cellphone No.

Date



Republic of the Philippines
CARLOS HILADO MEMORIAL STATE UNIVERSITY
Talisay City, Negros Occidental
Mobile Phone Number: 0939 929 6624
bac.sec@chmsu.edu.ph

REQUEST FOR QUOTATION

Page 7 of 13

Date: JULY 14, 2025

Quotation No. 25-354

Please quote your lowest price on the item/s listed below, stating the shortest time of delivery and submit your quotation duly signed by your representative not later than _____ in the return envelope attached herewith.

DR. ANDREW EUSEBIO S.TAN
BAC Chairman

NOTE:

1. ALL ENTRIES MUST BE TYPEWRITTEN
2. DELIVERY PERIOD WITHIN 45 CALENDAR DAYS
3. WARRANTY SHALL BE FOR A PERIOD OF SIX (6) MONTHS FOR SUPPLIES & MATERIALS, ONE (1) YEAR FOR EQUIPMENT, FROM DATE OF OF ACCEPTANCE BY THE PROCURING ENTITY
4. PRICE VALIDITY SHALL BE FOR A PERIOD OF _____ CALENDAR DAYS
5. G-EPS REGISTRATION CERTIFICATE SHALL BE ATTACHED UPON SUBMISSION OF THE QUOTATION
6. BIDDERS SHALL SUBMIT ORIGINAL BROCHURES SHOWING CERTIFICATIONS OF THE PRODUCT BEING OFFERED

ITEM NO.	DESCRIPTION OF WORKS	QTY.	UNIT	MATERIAL COST		LABOR COST		TOTAL COST
				Unit Cost	Material Sub-Total Cost	Unit Cost	Labor Sub-Total Cost	
3.2.2	22 mm thickness x 200 mm W x 2895cm L pvc fluted panel	9.00	pc					
3.2.3	D1-120cm W x 210cm H solid panel door with door jamb, door knob	1.00	set					
3.2.4	with jamb, door knob ,complete hardware and accessories	1.00	set					
	Sub-total, 3.2 (CARPENTRY WORKS)							
3.3	GLASS WORKS							
3.3.1	Supply and Installation							
3.3.1.1	13 .00m L x 1/4" thickness x 05.m H frosted glass partition on analok frame	1.00	lot					
	Sub-total, 3.3 (GLASS WORKS)							
3.4	TILING WORKS							
3.4.1	60cm X 60cm non-skid tiles	38.00	pcs					
3.4.2	black oxide	5.00	kg					
3.4.3	15 cm X 60cm non-skid tiles	30.00	pcs					
3.4.4	30cm X 60cm glazed tiles	15.00	pcs					
3.4.5	40cm X 60cm non-skid tiles	20.00	pcs					
3.4.6	Tile cutting disc	3.00	pcs					

Date

By

Released (BAC)

Returned (Supplier)

Printed Name/Signature

Tel. No./Cellphone No.

Date



Republic of the Philippines
CARLOS HILADO MEMORIAL STATE UNIVERSITY
Talisay City, Negros Occidental
Mobile Phone Number: 0939 929 6624
bac.sec@chmsu.edu.ph

REQUEST FOR QUOTATION

Page 8 of 13

Date: JULY 14, 2025

Quotation No. 25-355

Please quote your lowest price on the item/s listed below, stating the shortest time of delivery and submit your quotation duly signed by your representative not later than _____ in the return envelope attached herewith.

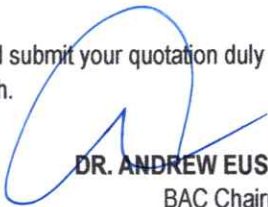
DR. ANDREW EUSEBIO S.TAN
BAC Chairman

- NOTE:**
- 1. ALL ENTRIES MUST BE TYPEWRITTEN
 - 2. DELIVERY PERIOD WITHIN 45 CALENDAR DAYS
 - 3. WARRANTY SHALL BE FOR A PERIOD OF SIX (6) MONTHS FOR SUPPLIES & MATERIALS, ONE (1) YEAR FOR EQUIPMENT, FROM DATE OF OF ACCEPTANCE BY THE PROCURING ENTITY
 - 4. PRICE VALIDITY SHALL BE FOR A PERIOD OF _____ CALENDAR DAYS
 - 5. G-EPS REGISTRATION CERTIFICATE SHALL BE ATTACHED UPON SUBMISSION OF THE QUOTATION
 - 6. BIDDERS SHALL SUBMIT ORIGINAL BROCHURES SHOWING CERTIFICATIONS OF THE PRODUCT BEING OFFERED

ITEM NO.	DESCRIPTION OF WORKS	QTY.	UNIT	MATERIAL COST		LABOR COST		TOTAL COST
				Unit Cost	Material Sub-Total Cost	Unit Cost	Labor Sub-Total Cost	
3.4.7	Portland Cement 40kgs (class A)	2.00	bgs					
3.4.8	white cement	6.00	kgs					
3.4.9	Adhesive 25 kg	2.00	bgs					
	Sub-total, 3.4 (TILING WORKS)							
3.5	PAINTING WORKS							
3.5.1	Semi gloss acrylic paint	7.00	gal					
3.5.2	Latex flat white paint	4.00	gal					
3.5.3	Metal primer Zinc Chromate	3.00	gal					
3.5.4	Skim Coat Superfine 20kg	5.00	bag					
3.5.5	Zinc Chromate top coat paint "grey"	3.00	gal					
3.5.6	Paint thinner	3.00	gal					
3.5.7	3 "paint brush	10.00	pc					
3.5.8	Sanding paper	150.00	pc					
3.5.9	Roller	7.00	pc					
	Sub-total, 3.5 (PAINTING WORKS)							
3.6	CEILING WORKS							
3.6.1	1/4" x 4' x 8' fiber cement board	10.00	sheet					
3.6.2	Blind revits 1/8" x 3/4"	5.00	box					

Released (BAC) _____ Date _____ By _____

Returned (Supplier) _____

Printed Name/Signature

Tel. No./Cellphone No.

Date



Republic of the Philippines
CARLOS HILADO MEMORIAL STATE UNIVERSITY
Talisay City, Negros Occidental
Mobile Phone Number: 0939 929 6624
bac.sec@chmsu.edu.ph

REQUEST FOR QUOTATION

Page 9 of 13

Date: JULY 14, 2025
Quotation No. 25-355

Please quote your lowest price on the item/s listed below, stating the shortest time of delivery and submit your quotation duly signed by your representative not later than _____ in the return envelope attached herewith.

DR. ANDREW EUSEBIO S.TAN
BAC Chairman

NOTE:

1. ALL ENTRIES MUST BE TYPEWRITTEN
2. DELIVERY PERIOD WITHIN 45 CALENDAR DAYS
3. WARRANTY SHALL BE FOR A PERIOD OF SIX (6) MONTHS FOR SUPPLIES & MATERIALS, ONE (1) YEAR FOR EQUIPMENT, FROM DATE OF OF ACCEPTANCE BY THE PROCURING ENTITY
4. PRICE VALIDITY SHALL BE FOR A PERIOD OF _____ CALENDAR DAYS
5. G-EPIS REGISTRATION CERTIFICATE SHALL BE ATTACHED UPON SUBMISSION OF THE QUOTATION
6. BIDDERS SHALL SUBMIT ORIGINAL BROCHURES SHOWING CERTIFICATIONS OF THE PRODUCT BEING OFFERED

ITEM NO.	DESCRIPTION OF WORKS	QTY.	UNIT	MATERIAL COST		LABOR COST		TOTAL COST
				Unit Cost	Material Sub-Total Cost	Unit Cost	Labor Sub-Total Cost	
3.6.3	19mmX5.5mm thickness metal furrings @ 5m (joist and hanger)	30.00	lght					
3.6.4	Tubular 1.2mm x 2" x 3" x 1.2mm @ 6.00 m	15.00	lght					
3.6.5	10mm Ø x 6m plain Bars (hanger)	6.00	lght					
3.6.6	3 1/2" Full Thread Screw	100.00	pc					
3.6.7	Welding Rod	7.00	kls					
3.6.8	Steel Cutting Disc 4" Ø	7.00	pc					
3.6.9	Grinding Stone 4" Ø	5.00	pc					
	Sub-total, 3.6 (CEILING WORKS)							
4.0	SPECIAL WORKS							
4.1	Fabrication and Installation							
4.1.1	Comfort rooms sinages, Restroom direction sign, Fabrication and Installation of 3D lettering signage (0.10 m x 0.10m x 1" thick) see plan.	1.00	lot					
	Sub-total, 4.0 (SPECIAL WORKS)							
5.0	ELECTRICAL WORKS							
5.1	20 amps sub breaker	2.00	set					

Date _____ By _____
Released (BAC) _____
Returned (Supplier) _____

Printed Name/Signature

Tel. No./Cellphone No.

Date



Republic of the Philippines
CARLOS HILADO MEMORIAL STATE UNIVERSITY
Talisay City, Negros Occidental
Mobile Phone Number: 0939 929 6624
bac.sec@chmsu.edu.ph

REQUEST FOR QUOTATION

Page 10 of 13
Date: JULY 14, 2025
Quotation No. 25-355

Please quote your lowest price on the item/s listed below, stating the shortest time of delivery and submit your quotation duly signed by your representative not later than _____ in the return envelope attached herewith.

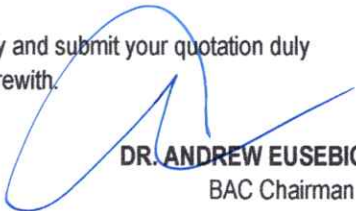
DR. ANDREW EUSEBIO S.TAN
BAC Chairman

- NOTE:
- 1. ALL ENTRIES MUST BE TYPEWRITTEN
 - 2. DELIVERY PERIOD WITHIN 45 CALENDAR DAYS
 - 3. WARRANTY SHALL BE FOR A PERIOD OF SIX (6) MONTHS FOR SUPPLIES & MATERIALS, ONE (1) YEAR FOR EQUIPMENT, FROM DATE OF OF ACCEPTANCE BY THE PROCURING ENTITY
 - 4. PRICE VALIDITY SHALL BE FOR A PERIOD OF _____ CALENDAR DAYS
 - 5. G-EPS REGISTRATION CERTIFICATE SHALL BE ATTACHED UPON SUBMISSION OF THE QUOTATION
 - 6. BIDDERS SHALL SUBMIT ORIGINAL BROCHURES SHOWING CERTIFICATIONS OF THE PRODUCT BEING OFFERED

ITEM NO.	DESCRIPTION OF WORKS	QTY.	UNIT	MATERIAL COST		LABOR COST		TOTAL COST
				Unit Cost	Material Sub-Total Cost	Unit Cost	Labor Sub-Total Cost	
5.2	Square Recessed Downlight 18w	11.00	pcs					
5.3	Square Recessed Downlight 7w (warm light)	6.00	pcs					
5.4	Square Recessed Downlight 3w (warm light)	4.00	pcs					
	Wall Lamp Series Wall Lamp 1xe27 Ip44 18w	4.00	pcs					
5.6	switches (1gang)	3.00	pcs					
5.7	switches (2gang)	2.00	pcs					
5.8	switches (3 gang)	3.00	pcs					
6.8	universal outlet (1 gang)	8.00	pcs					
5.9	electrical tape (big)	7.00	pcs					
5.10	20mm x 3m conduit pvc pipe	13.00	lgth					
5.11	3.5mm THHN wire	1.00	Roll					
5.12	LX PVC Junction Box w/ screw	13.00	pcs					
5.13	2.0mm ² THHN wire	1.00	Roll					
5.14	exhaust fan (ceiling type) 50 watts	5.00	set					
5.15	emergency lamp 18w	2.00	set					
	Sub-total, 5.0 (ELECTRICAL WORKS)							
6.0	PLUMBING WORKS							
6.1	SANITARY LINE							

Date _____ By _____
Released (BAC) _____
Returned (Supplier) _____

Printed Name/Signature

Tel. No./Cellphone No.

Date



Republic of the Philippines
CARLOS HILADO MEMORIAL STATE UNIVERSITY
Talisay City, Negros Occidental
Mobile Phone Number: 0939 929 6624
bac.sec@chmsu.edu.ph

REQUEST FOR QUOTATION

Page 11 of 13

Date: JULY 14, 2025

Quotation No. 25-355

Please quote your lowest price on the item/s listed below, stating the shortest time of delivery and submit your quotation duly signed by your representative not later than _____ in the return envelope attached herewith.

DR. ANDREW EUSEBIO S. TAN
BAC Chairman

NOTE:

1. ALL ENTRIES MUST BE TYPEWRITTEN
2. DELIVERY PERIOD WITHIN 45 CALENDAR DAYS
3. WARRANTY SHALL BE FOR A PERIOD OF SIX (6) MONTHS FOR SUPPLIES & MATERIALS, ONE (1) YEAR FOR EQUIPMENT, FROM DATE OF OF ACCEPTANCE BY THE PROCURING ENTITY
4. PRICE VALIDITY SHALL BE FOR A PERIOD OF _____ CALENDAR DAYS
5. G-EPIS REGISTRATION CERTIFICATE SHALL BE ATTACHED UPON SUBMISSION OF THE QUOTATION
6. BIDDERS SHALL SUBMIT ORIGINAL BROCHURES SHOWING CERTIFICATIONS OF THE PRODUCT BEING OFFERED

ITEM NO.	DESCRIPTION OF WORKS	QTY.	UNIT	MATERIAL COST		LABOR COST		TOTAL COST
				Unit Cost	Material Sub-Total Cost	Unit Cost	Labor Sub-Total Cost	
6.1.1	3"Ø x 3.00m PVC pipe	7.00	set					
6.1.2	3"Ø p-trap	6.00	pcs					
6.1.3	3"Ø clean out	6.00	pcs					
6.1.4	4"Ø x 3"Ø wye	3.00	pcs					
6.1.5	4"Ø x 4"Ø wye	2.00	pcs					
6.1.6	3"Ø x 3"Ø x 45° pvc elbow	10.00	pcs					
6.1.7	4"Ø x 4"Ø x 45° pvc elbow	6.00	pcs					
6.1.8	4"Ø clean out	2.00	pcs					
6.1.9	4"Ø x 3.00m PVC pipe	5.00	lght					
6.2.9	solvent cement 100cc	4.00	can					
6.2	WATER SUPPLY LINE							
6.2.1	1/2" Ø x 3.00m PVC blue pipe	5.00	set					
6.2.2	1/2" Ø tee fitting pipe	6.00	pcs					
6.2.3	1/2" Ø 90° elbow fitting pipe	10.00	pcs					
6.2.4	brass type faucet	5.00	pcs					
6.2.5	water closet with bedit and complete accessories (PWD)	1.00	set					
6.2.6	counter top wash basin and complete accessories/ with faucet	2.00	set					

Released (BAC) _____ Date _____ By _____
Returned (Supplier) _____

Printed Name/Signature

Tel. No./Cellphone No.

Date



Republic of the Philippines
CARLOS HILADO MEMORIAL STATE UNIVERSITY
Talisay City, Negros Occidental
Mobile Phone Number: 0939 929 6624
bac.sec@chmsu.edu.ph

REQUEST FOR QUOTATION

Page 12 of 13

Date: JULY 14, 2025
Quotation No. 25-355

Please quote your lowest price on the item/s listed below, stating the shortest time of delivery and submit your quotation duly signed by your representative not later than _____ in the return envelope attached herewith.

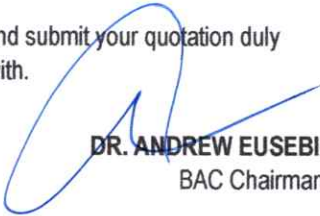
DR. ANDREW EUSEBIO S.TAN
BAC Chairman

- NOTE:
- 1. ALL ENTRIES MUST BE TYPEWRITTEN
 - 2. DELIVERY PERIOD WITHIN 45 CALENDAR DAYS
 - 3. WARRANTY SHALL BE FOR A PERIOD OF SIX (6) MONTHS FOR SUPPLIES & MATERIALS, ONE (1) YEAR FOR EQUIPMENT, FROM DATE OF OF ACCEPTANCE BY THE PROCURING ENTITY
 - 4. PRICE VALIDITY SHALL BE FOR A PERIOD OF _____ CALENDAR DAYS
 - 5. G-EPS REGISTRATION CERTIFICATE SHALL BE ATTACHED UPON SUBMISSION OF THE QUOTATION
 - 6. BIDDERS SHALL SUBMIT ORIGINAL BROCHURES SHOWING CERTIFICATIONS OF THE PRODUCT BEING OFFERED

ITEM NO.	DESCRIPTION OF WORKS	QTY.	UNIT	MATERIAL COST		LABOR COST		TOTAL COST
				Unit Cost	Material Sub-Total Cost	Unit Cost	Labor Sub-Total Cost	
6.2.7	toilet flusher	5.00	set					
6.2.8	urinal flush valve	4.00	set					
6.2.9	solvent cement 100cc	4.00	can					
	Sub-total, 6.0 (PLUMBING WORKS)							
7.0	MISCELLANEOUS WORKS							
7.1	FOR ALL OTHER ITEMS that are not included on listed Bill of Quantities in your Bid but tare deemed necessary for the completion of the works and the delivery of the project.							
	Sub-total, 7.0 (Miscellaneous Works)							
	PROJECT DURATION: 45 CALENDAR DAYS							
	Note: Attach Certificate of Site Inspection							
	A. TOTAL DIRECT COST							
	B. CONSUMABLES:							
	C. SUPERVISION AND ADMINISTRATION:							
	D. TOTAL INDIRECT COST (B+C):							
	E. TOTAL COST (A+D)							

Date _____ By _____

Released (BAC) _____

Returned (Supplier) _____

Printed Name/Signature

Tel. No./Cellphone No.

Date

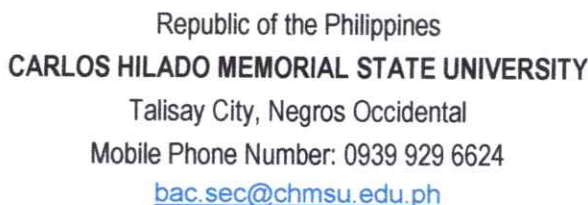

Page 13 of 13

Date: JULY 14, 2025

Quotation No. 25-355

Please quote your lowest price on the item/s listed below, stating the shortest time of delivery and submit your quotation duly signed by your representative not later than _____ in the return envelope attached herewith.

DR. ANDREW EUSEBIO S.TAN
BAC Chairman

1. ALL ENTRIES MUST BE TYPEWRITTEN
2. DELIVERY PERIOD WITHIN 45 CALENDAR DAYS
3. WARRANTY SHALL BE FOR A PERIOD OF SIX (6) MONTHS FOR SUPPLIES & MATERIALS, ONE (1) YEAR FOR EQUIPMENT, FROM DATE OF OF ACCEPTANCE BY THE PROCURING ENTITY
4. PRICE VALIDITY SHALL BE FOR A PERIOD OF _____ CALENDAR DAYS
5. G-EPS REGISTRATION CERTIFICATE SHALL BE ATTACHED UPON SUBMISSION OF THE QUOTATION
6. BIDDERS SHALL SUBMIT ORIGINAL BROCHURES SHOWING CERTIFICATIONS OF THE PRODUCT BEING OFFERED

	Date	By
Released (BAC)	_____	_____
Returned (Supplier)	_____	_____

Printed Name/Signature



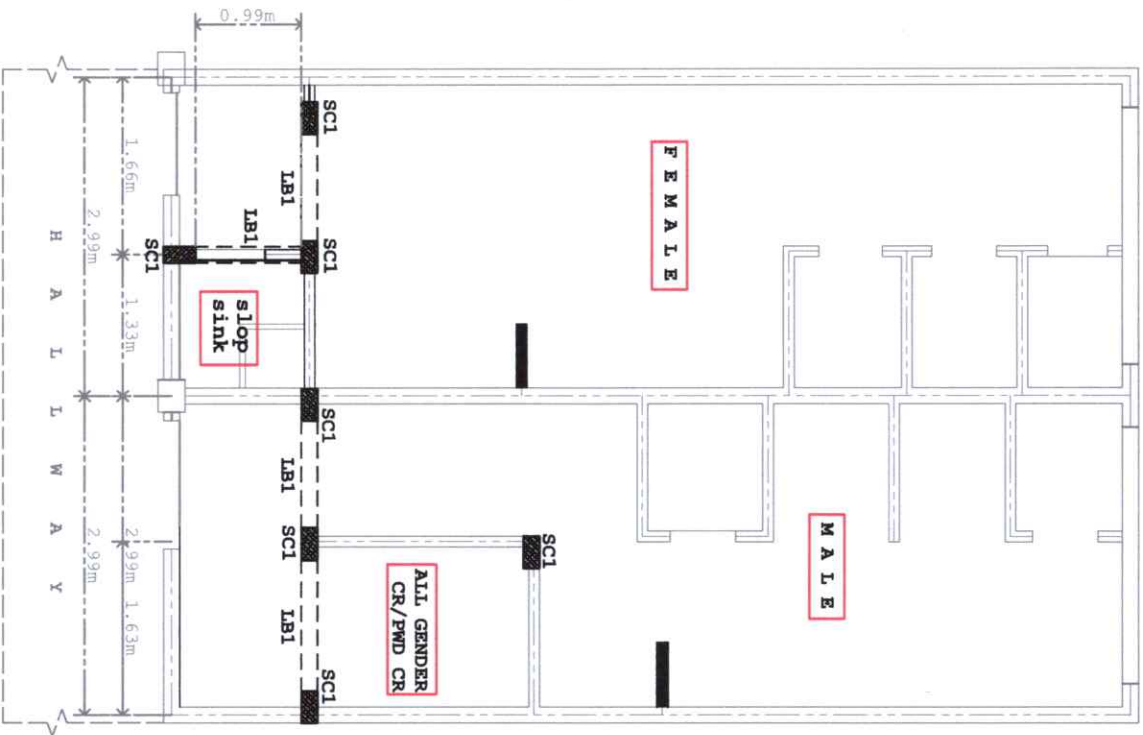

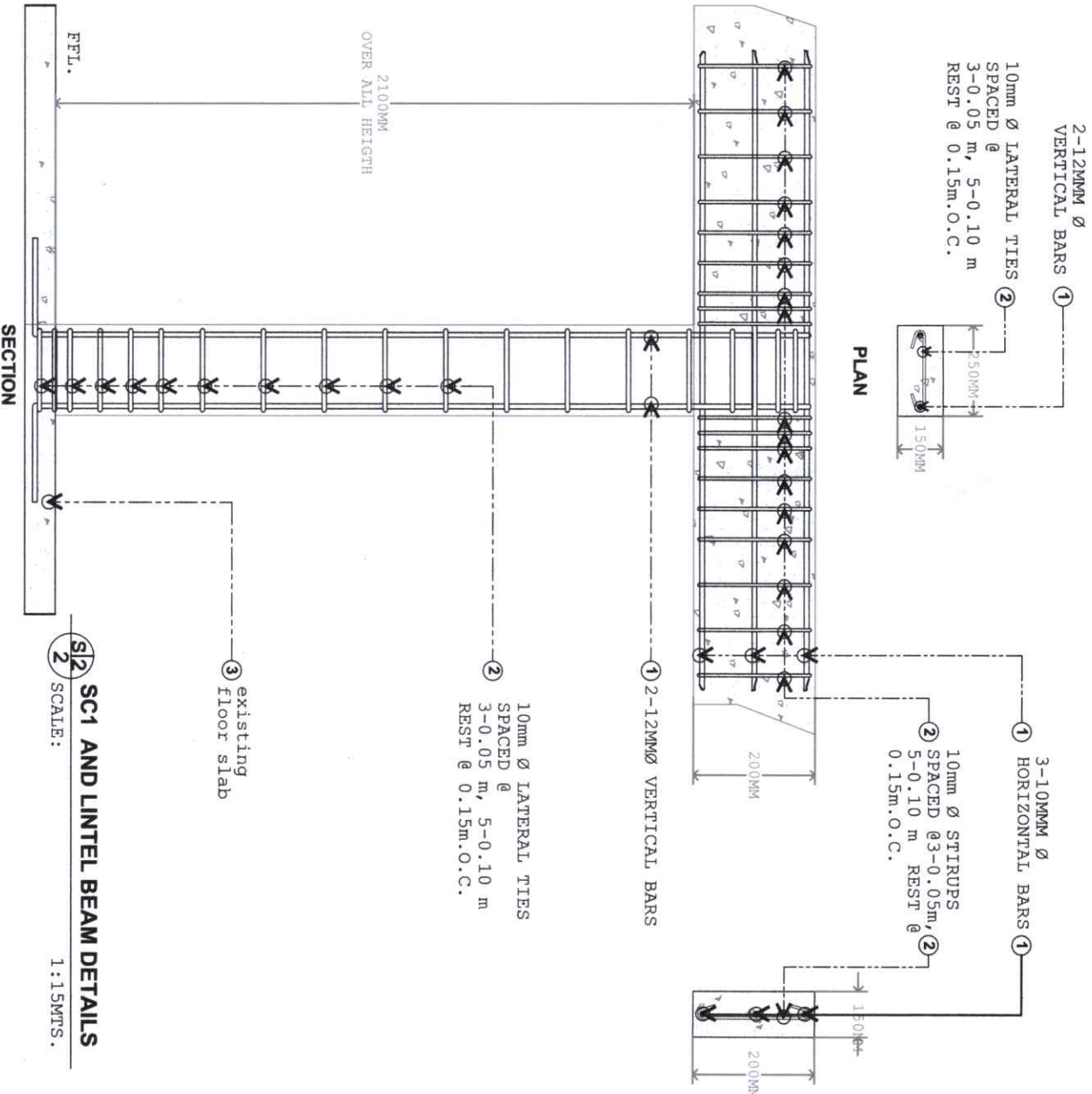

Tel. No./Cellphone No.



S2 STIFFENER COLUMN AND LINTEL BEAM LAY-OUT
SCALE: 1:50MTS



S2 SC1 AND LINTEL BEAM DETAILS
SCALE: 1:15MTS

		Republic of the Philippines CARLOS HILADO MEMORIAL STATE UNIVERSITY Negros Occidental	
PROJECT TITLE:	Enhancement of RH Building Male, Female and All Gender/ PWD Comfort Rooms	ENDORSED BY:	 RUYK L. B. PhD CAMPUS DIRECTOR
CHECKED BY:	 EGER JUN-JUN MARQUEZ DIRECTOR FROM	RECOMMENDING APPROVAL:	 ROSALINDA S. TIVERA, A. JD VICE PRESIDENT FOR ADMINISTRATION
APPROVED BY	 NORBERTO P. MANGALANAN, Ph.D SUC PRESIDENT III	PREPARED / CHECKED BY:	 ALVIN B. B. B. Ph.D CAMPUS FROM COORDINATOR BLACOL J. B. B. Ph.D UNIVERSITY DEAN/STAFF
SHEET NO: S 2		PAGE NO: 2	

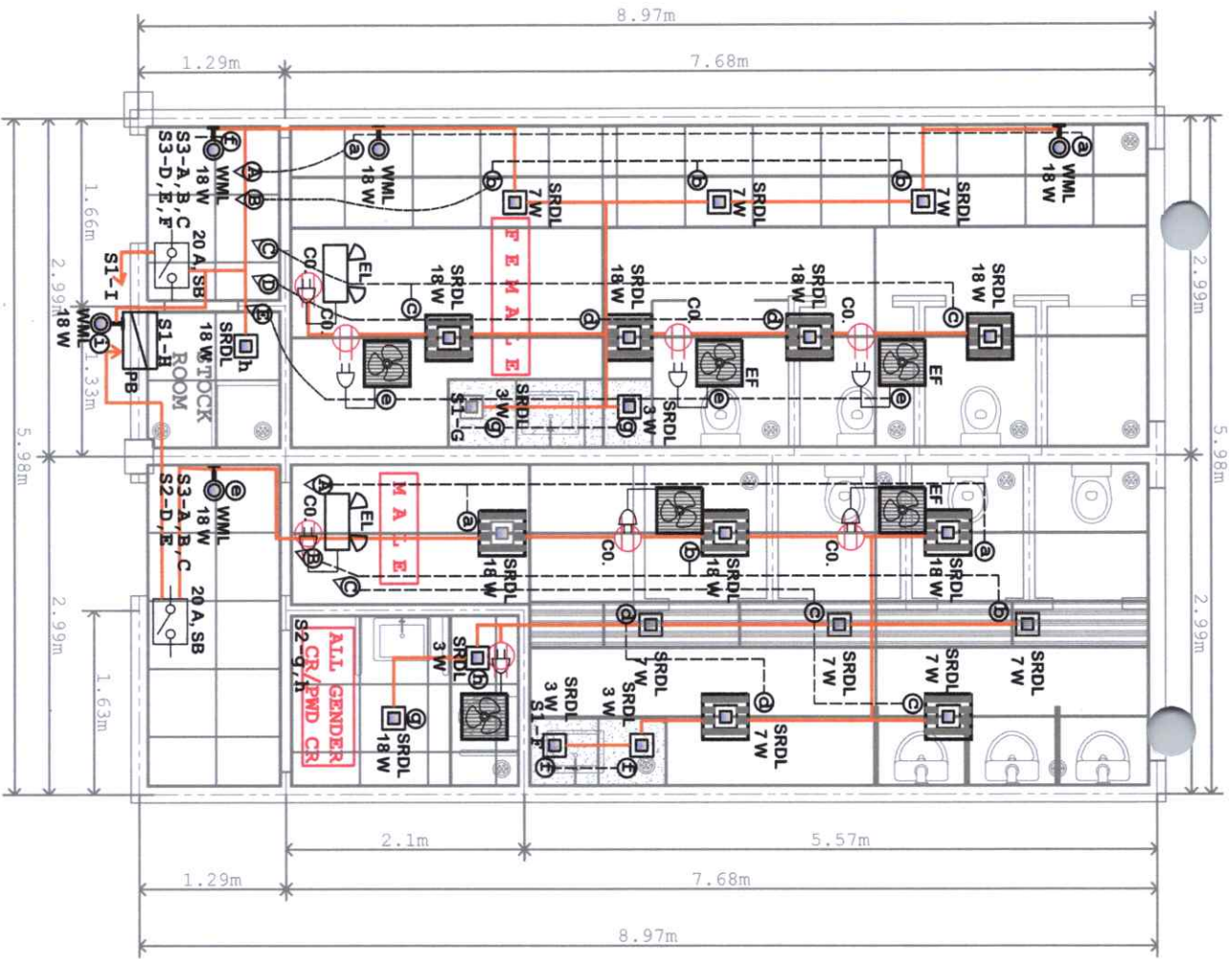

E1 ELECTRICAL LAY-OUT PLAN
SCALE: 1:45MTS

LEGEND:		LEGEND:	
1	ceiling joist	13	18 watts Square Recessed Downlight
2	22 mm w x 200 mm x 2895cm pvc fluted panel	14	7 watts Square Recessed Downlight
3	exposed /open ceiling	15	7 watts Square Recessed Downlight
4	exhaust fan	16	3 watts Square Recessed Downlight
5	1 gang universal outlet	17	18 wall mounted lamp
6	circuit line (2X3.5mm THHN wire)	18	existing panel board
7	20 amperes sub breaker	19	emergency light
8	3-gang switch	20	switch line
9	2-gang switch		
10	1-gang switch		

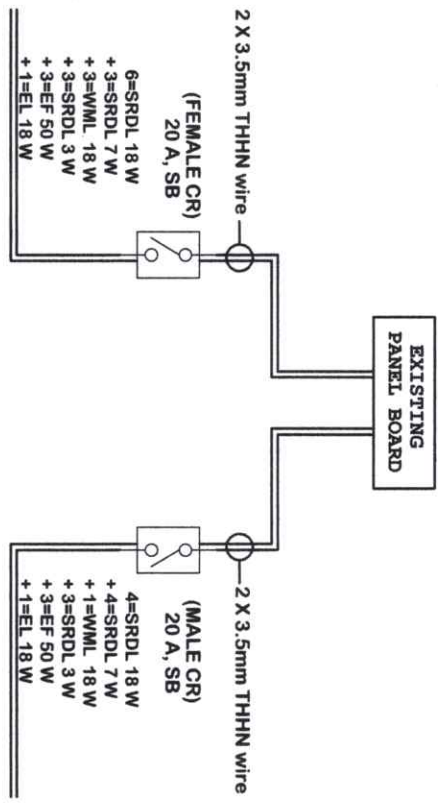

SINGLE LINE DIAGRAM



Republic of the Philippines
CATALAN MEMORIAL
STATE UNIVERSITY
Negros Occidental

PROJECT TITLE:
Enhancement of RH Building
Male, Female and All Gender/
PMD Comfort Rooms

ENDORSED BY:
RUBEN R. RIVERA, PhD
CAMPUS DIRECTOR

CHECKED BY:
ENR. JUN-JUN MARQUEZ
DIRECTOR PPM

RECOMMENDING APPROVAL:
ROSALINDA S. TUVILLA, JD
VICE PRESIDENT FOR ADMINISTRATION

APPROVED BY:
NORBERTO P. MANCABANAN, Ph.D
SUC PRESIDENT III

PREPARED / CHECKED BY:
ALFONSO D. SAYS, Ph.D
CAMPUS TRM COORDINATOR
BLACIO J. LAMIN, Ph.D
UNIVERSITY DARTMAN

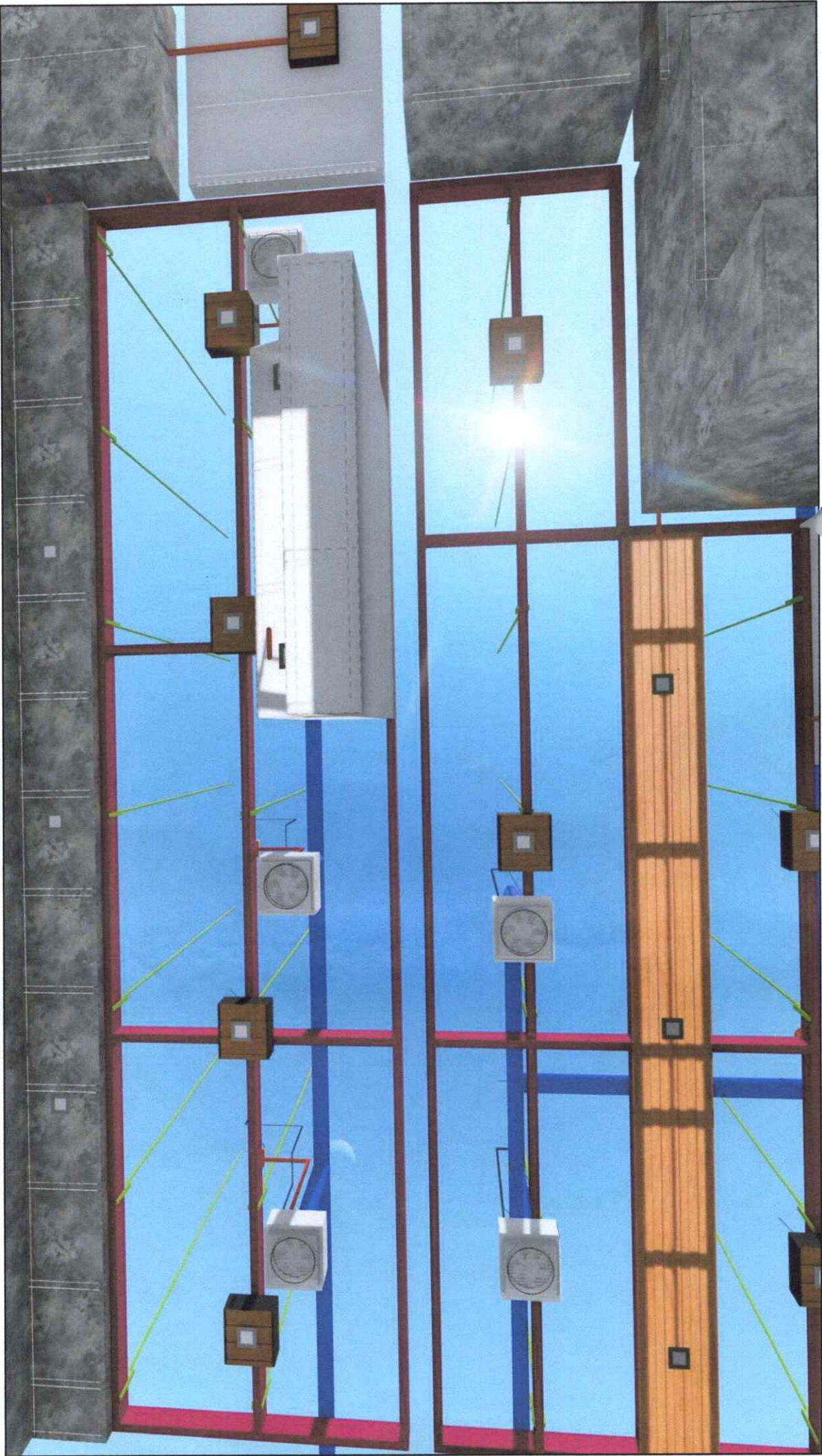

REFLECTED CEILING PLAN "3D (BOTTOM) VIEW"



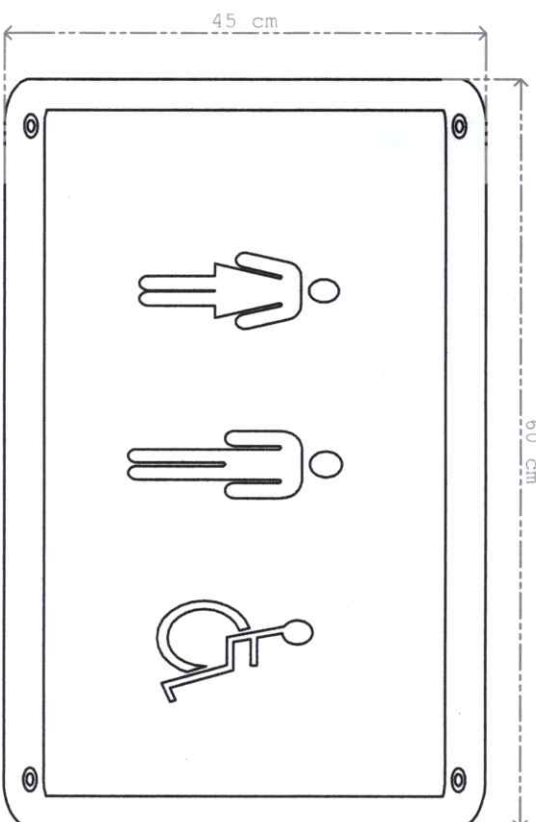



 Republic of the Philippines CARLOS HILADO MEMORIAL STATE UNIVERSITY Negros Occidental	PROJECT TITLE: Enhancement of RH Building Male, Female and All Gender/ PWD Comfort Rooms	ENDORSED BY:  RUY M. TIVIE, PhD CAMPUS DIRECTOR	CHECKED BY:  ENGR. JUN-JUN MARGIEL DIRECTOR PDM	RECOMMENDING APPROVAL:  ROSALINDA S. TIVIE, JD VICE PRESIDENT FOR ADMINISTRATION	APPROVED BY:  NORBERTO P. MANZANABAN, PH.D SUC PRESIDENT III	PREPARED / CHECKED BY: ALONSO S. JAMES, PH.D CAMPUS PDM COORDINATOR BLACOLANILLO UNIVERSITY DIVERSITY MAN	SHEET NO: A	PAGE NO: 29 30
---	---	--	---	--	--	---	-----------------------	-----------------------------

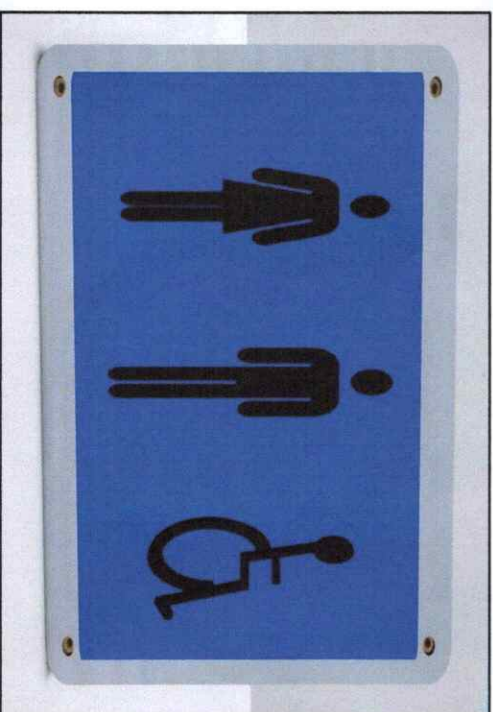

SCHEDULE OF SIGNAGES

SCALE: 1:05MTS



 <p>Republic of the Philippines CARLOS HILADO MEMORIAL STATE UNIVERSITY Negros Occidental</p>	PROJECT TITLE:	ENDORSED BY:	CHECKED BY:	RECOMMENDING APPROVAL:	APPROVED BY:	PREPARED / CHECKED BY:	SHEET NO. / PAGE NO.
	Enhancement of RH Building Male, Female and All Gender/ PWD Comfort Rooms	 RUV M. TAYLE, PhD CAMPUS DIRECTOR	 RUG JUN-JUN MARQUEZ DIRECTOR-PDM	 ROSALINDA S. TUWILA, JD VICE PRESIDENT FOR ADMINISTRATION	 NORBERTO P. MAJUGULABAN, PH.D SUC PRESIDENT	<p> ALFONSO B. BERNES, PH.D CAMPUS PRDM COORDINATOR</p> <p> BLACIO J. JARIBO UNIVERSITY GRANTSMAN</p>	<p>30</p> <p>30</p>

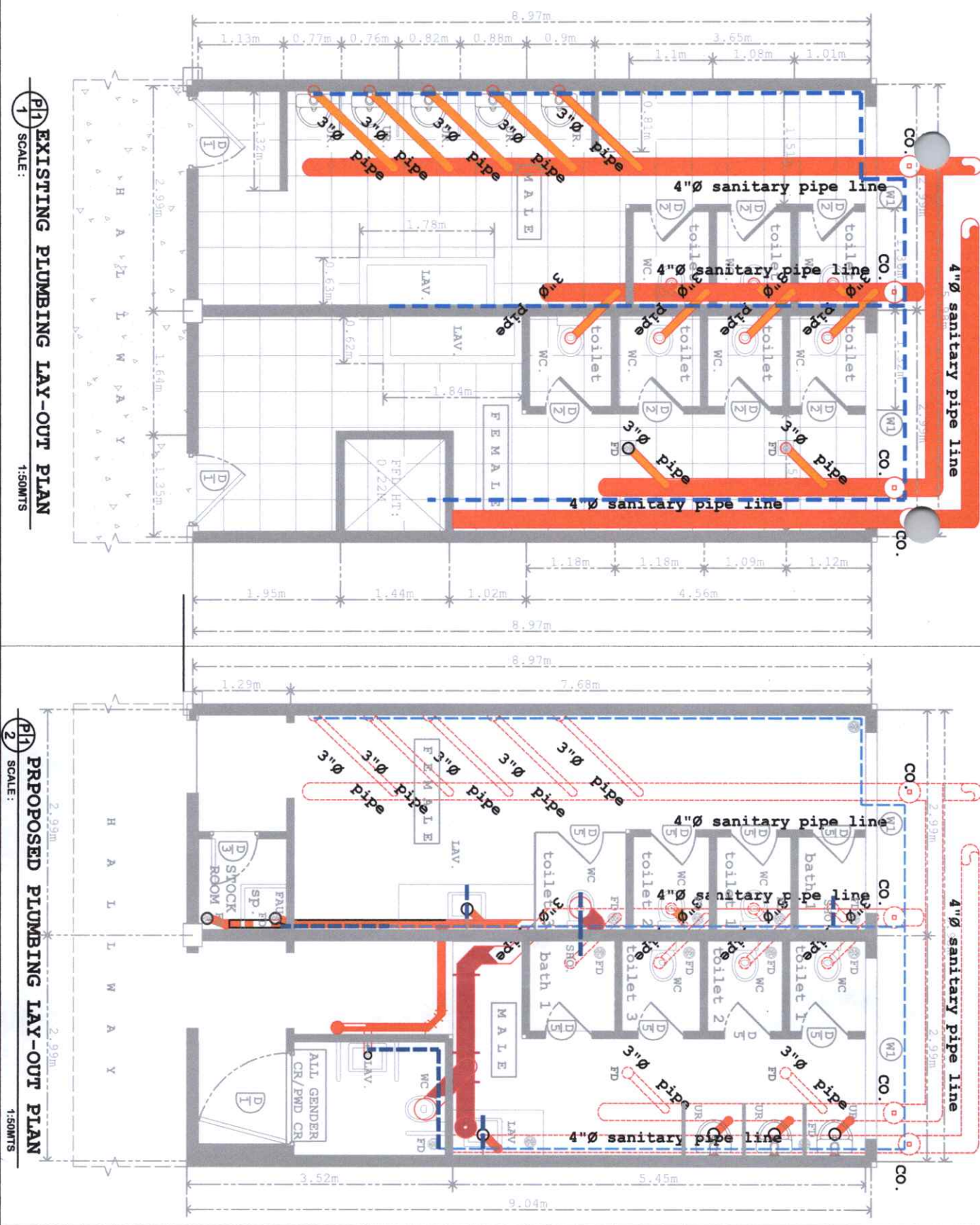

P1 EXISTING PLUMBING LAY-OUT PLAN
SCALE: 1:50M

P1 PROPOSED PLUMBING LAY-OUT PLAN
SCALE: 1:50M

LEGEND:	
	30cm x 30cm non-skid tiles floor finish
	water closet
	urinal
	floor drain
	lavatory
	existing hallway
	4" sanitary pipe line
	4" sanitary pipe line
	3" sanitary pipe line
	3" sanitary pipe line
	3" sanitary pipe line
	existing 1/2" pvc water pipe line
	proposed 4" sanitary pipe line
	clean out
	proposed 3" sanitary pipe line
	PWD lavatory
	shower
	PWD water closet
	proposed 1/2" pvc pipe line



Republic of the Philippines
CARLOS HILADO MEMORIAL
STATE UNIVERSITY
Negros Occidental

PROJECT TITLE:
Enhancement of RH Building
Male, Female and All Gender/
PWD Comfort Rooms

ENDORSED BY:
RUDOLPH M. TUBLE, PhD
CAMPUS DIRECTOR

CHECKED BY:
RICHARD J. JUN MARQUEZ
DIRECTOR FROM

RECOMMENDING APPROVAL:
ROSALINDA S. TIVILLA, JD
VICE PRESIDENT FOR ADMINISTRATION

APPROVED BY:
NORBERTO P. MANUEL ABANAN, PhD
SUC PRESIDENT III

PREPARED / CHECKED BY:
ALBERTO D. SALLA, PhD
CAMPUS FROM COORDINATOR
BLACKO J. ANILLO
UNIVERSITY DATA MANAGER

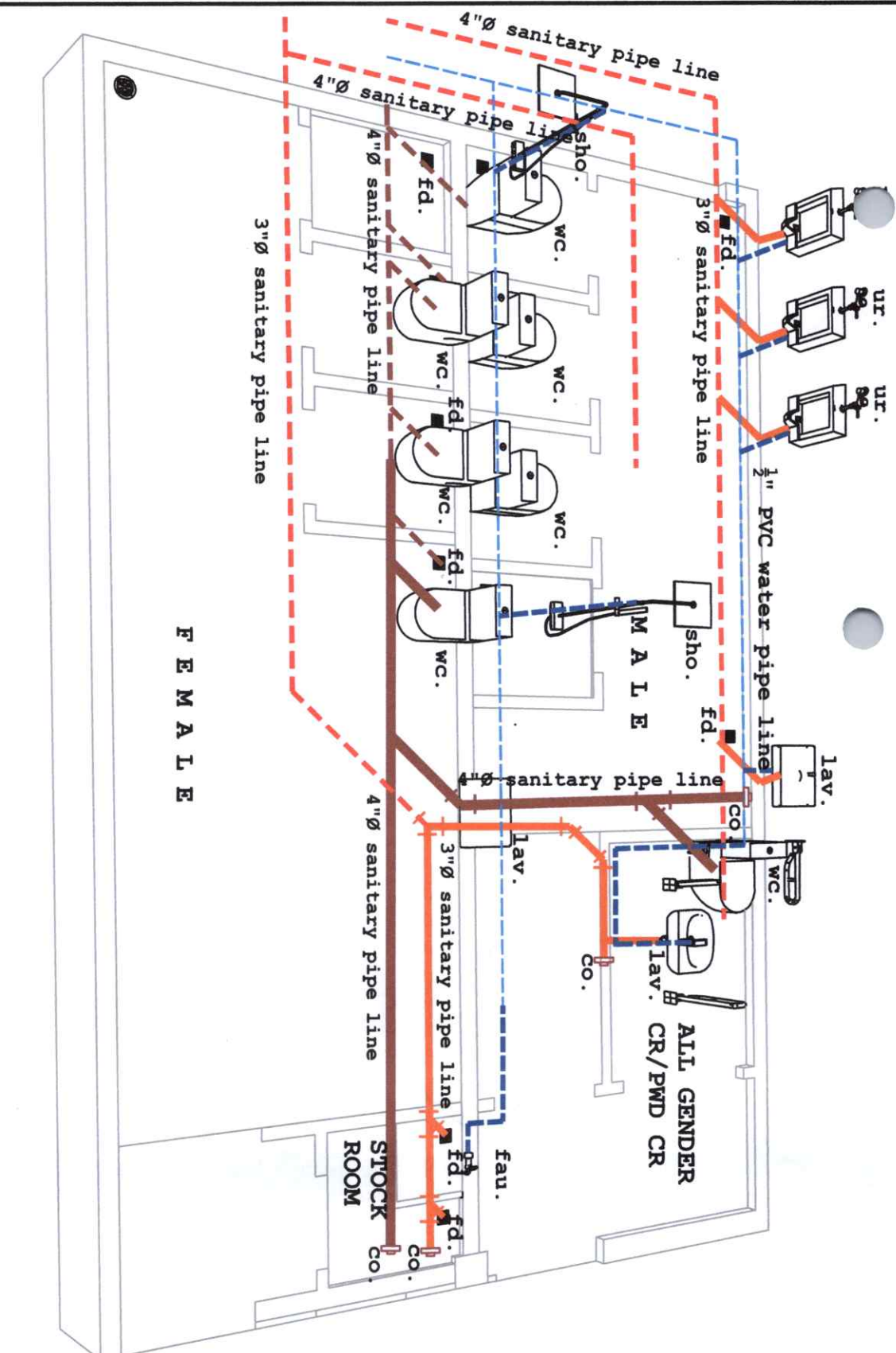

LEGEND:	
1. WC.	water closet
2. UR.	urinal
3. FD	floor drain
4. LAV.	lavatory
5. WC	PWD water closet
6. LAV.	PWD lavatory
7. SHO.	shower
8. sp.	slop sink
9. existing 3"Ø sanitary pipe line	existing 3"Ø sanitary pipe line
10. proposed 3"Ø sanitary pipe line	proposed 3"Ø sanitary pipe line
11. existing 4"Ø sanitary pipe line	existing 4"Ø sanitary pipe line
12. proposed 4"Ø sanitary pipe line	proposed 4"Ø sanitary pipe line
13. clean out	clean out
14. existing 1/2"Ø water pipe line	existing 1/2"Ø water pipe line
15. proposed 1/2"Ø water pipe line	proposed 1/2"Ø water pipe line

PLUMBING LAY-OUT PLAN (ISOMETRIC VIEW)
SCALE: 1:45M.TS

	PROJECT TITLE: Enhancement of RH Building Male, Female and All Gender/ PWD Comfort Rooms	ENDORSED BY: RUVY M. TUBLE, PhD CAMPUS DIRECTOR	CHECKED BY: ENGR. JUN-JUN MARQUEZ DIRECTOR FROM	RECOMMENDING APPROVAL: ROSALINDA S. TIVILA, JD VICE PRESIDENT FOR ADMINISTRATION	APPROVED BY: NORBERTO P. MANGULABANAN, Ph.D SUC PRESIDENT	PREPARED / CHECKED BY: ALFONSO D. SAUER, PhD CAMPUS PWD COORDINATOR BLAZCO JAMIE D. UNIVERSITY PWD COORDINATOR	SHEET NO. / PAGE NO.: P 2 / 4
--	---	---	---	--	---	--	----------------------------------

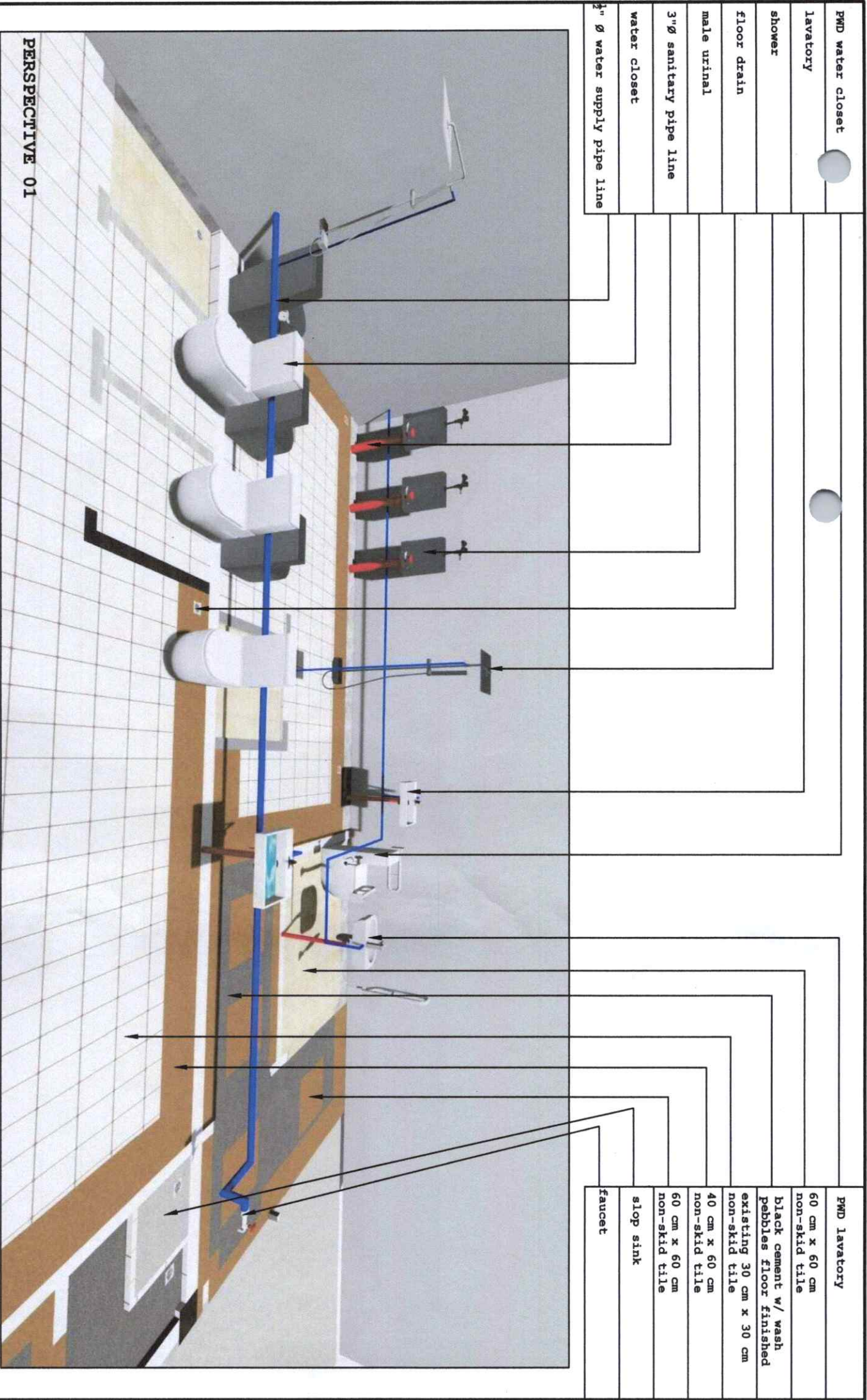

Republic of the Philippines
CATIGS HILADO MEMORIAL
STATE UNIVERSITY
Negros Occidental

PROJECT TITLE:

Enhancement of RH Building
Male, Female and All Gender/
PMD Comfort Rooms

ENDORSED BY:

[Signature]
RUDY M. TUBLE, PhD
CAMPUS DIRECTOR

CHECKED BY:

[Signature]
ENR. JUN-JUN MAÑALAY
DIRECTOR PDM

RECOMMENDING APPROVAL:

[Signature]
ROSALINDA S. TIVALLA, JD
VICE PRESIDENT FOR ADMINISTRATION

APPROVED BY:

[Signature]
NORBERTO P. MANCUALABMAN, Ph.D
SUC PRESIDENT III

PREPARED / CHECKED BY:



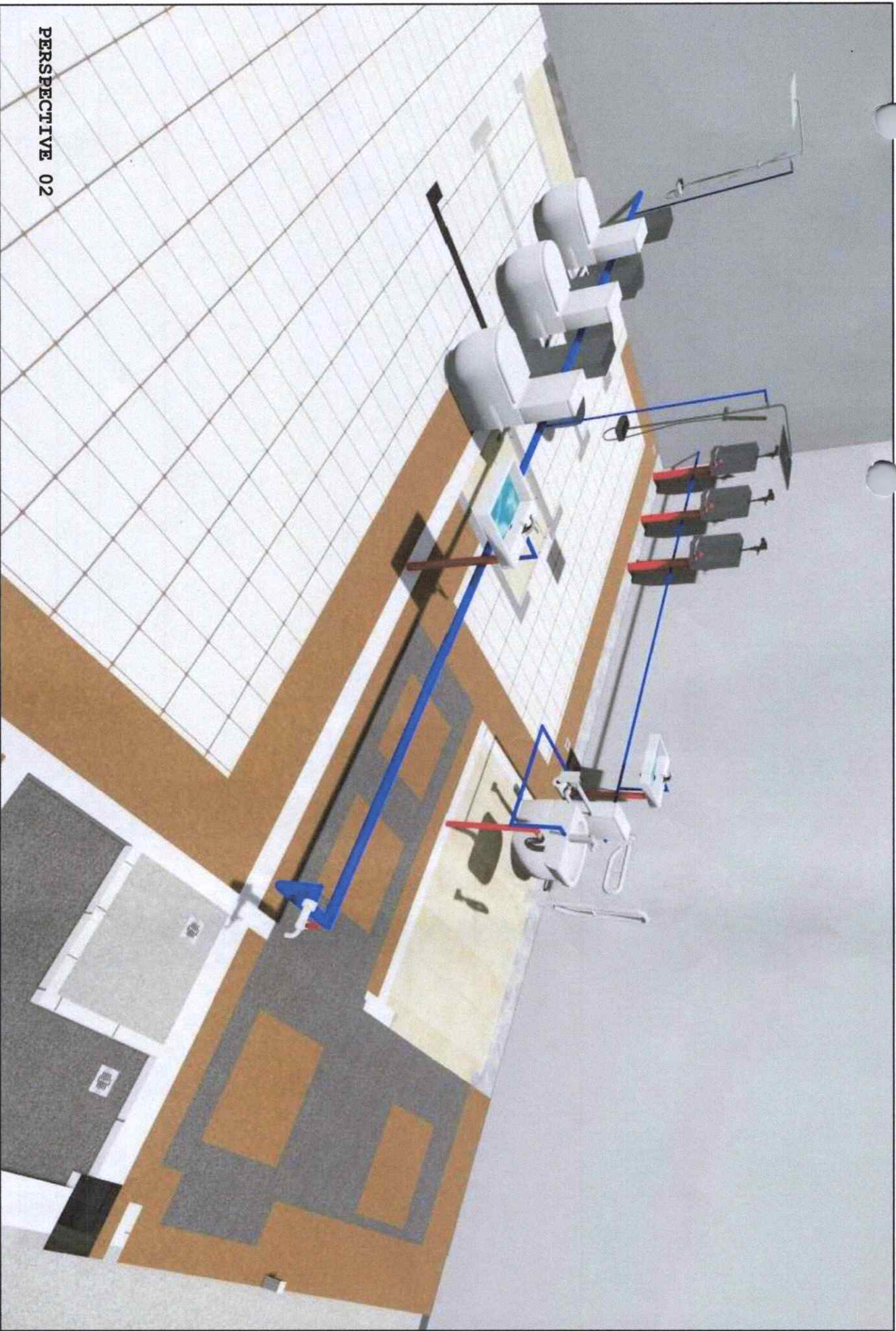

[Signature]
ARTHUR D. SALES, JPM
CAMPUS FROM COORDINATOR
BLASO JAMILE G.
UNIVERSITY PLANNING

SHEET NO: PAGE NO:

P 3 4



PERSPECTIVE 02

	Republic of the Philippines CARLOS HILADO MEMORIAL STATE UNIVERSITY Negros Occidental	
PROJECT TITLE:	Enhancement of RH Building Male, Female and All Gender/ PWD Comfort Rooms	
ENDORSED BY:	 EMYR TUBLE, PhD CAMPUS DIRECTOR	
CHECKED BY:	 EDGAR, JUN-JUN MARAÑON DIRECTOR FROM	
RECOMMENDING APPROVAL:	 ROSALINDA S. TIVILLA, JD VICE PRESIDENT FOR ADMINISTRATION	
APPROVED BY:	 NORBERTO F. MANQUILABNAN, Ph.D SUC PRESIDENT	
PREPARED / CHECKED BY:	ALFONSO R. SALES, Ph.D CAMPUS FROM COORDINATOR BLAQUE J. J. J. J. UNIVERSITY OF	
SHEET NO:	PAGE NO:	
P 4	4	